AI and Incident Management

SECAI+ PREP LESSON 5.1.5

Incident management is complex, time-sensitive, and bound by regulatory requirements. This lesson explores how AI tools help security teams manage compliance reporting, communications, and response timelines during an active incident.

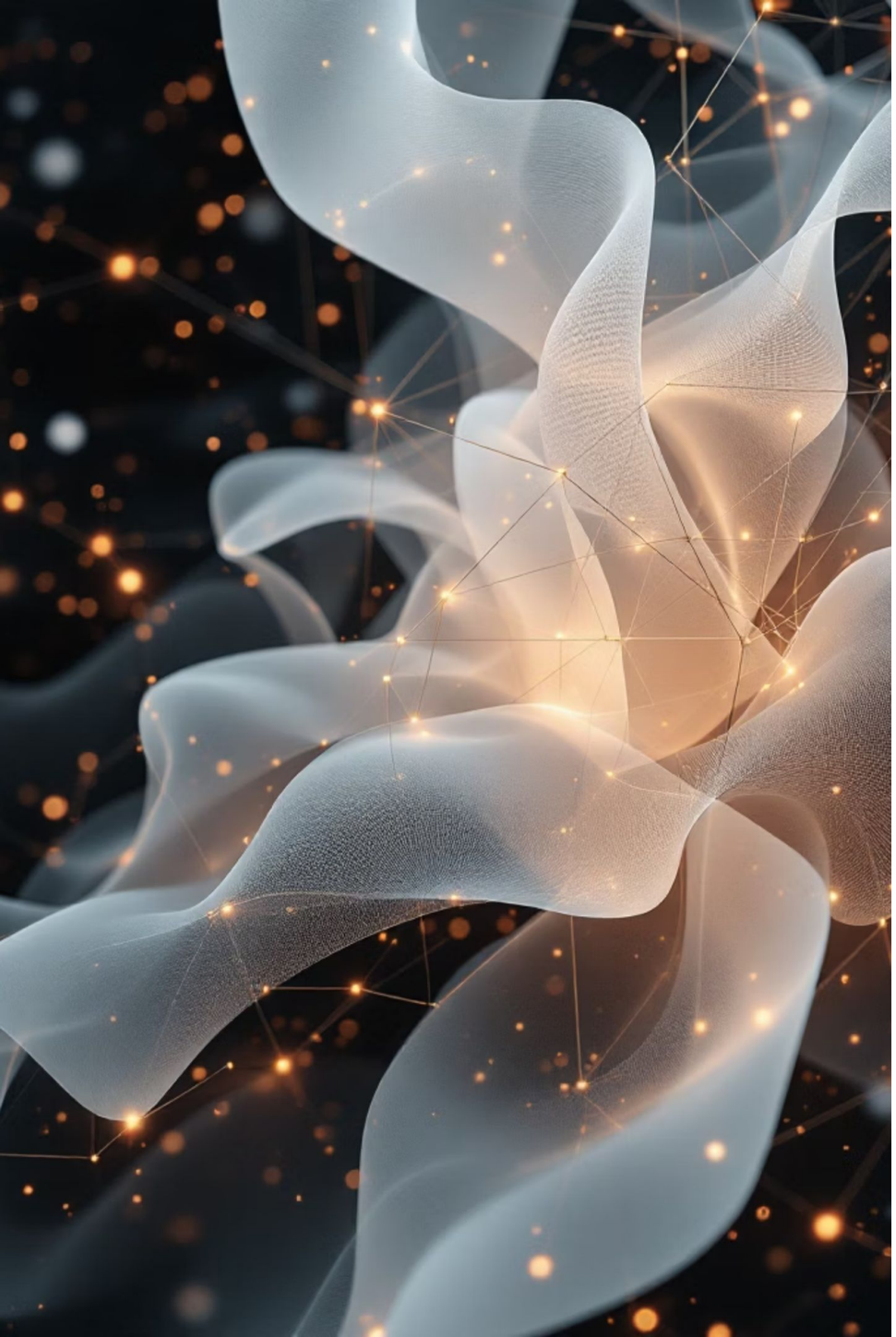

The Challenge of Incident Management

Every organization faces a unique and demanding landscape when an incident strikes. Managing compliance obligations manually is simply not feasible at scale.

Organizational Complexity

Each organization has its own unique processes and procedures that must be followed precisely during an incident — no two response plans are identical.

Regulatory Frameworks

Hundreds of compliance frameworks impose specific reporting requirements. Key examples include:

GDPR, NIS — European data protection and network security

FINRA, SEC — Financial sector reporting obligations

US Cyber Command, CISA — National cybersecurity reporting

Managing all requirements manually by a single person is not feasible — the volume and complexity demand automated support.

How AI Fills the Gap

AI tools serve as an intelligent layer of support during incidents keeping teams on track, ensuring nothing is missed, and acting as guardrails without replacing human judgment.

Timely Reminders

AI tools provide reminders for what needs to be done and when, ensuring no critical step is overlooked during a chaotic incident.

Reporting Management

Manages both internal and external reporting requirements simultaneously, reducing the burden on individual team members.

Guardrails

Acts as guardrails keeping teams on track without replacing human judgment or decision-making authority.

Zero Missed Deadlines

Ensures no critical step or deadline is missed, even when the pressure of an active incident creates cognitive overload.

External Reporting Timelines

Regulatory bodies impose strict deadlines for breach notification. AI tracks these deadlines and sends timely reminders, ensuring organizations remain compliant even under intense pressure.

1. **GDPR**
   Initial breach report required within **72 hours** of discovery — one of the tightest regulatory windows in the world.
2. **SEC**
   Specific reporting deadlines apply for publicly traded companies disclosing material cybersecurity incidents.
3. **CISA**
   Critical infrastructure operators must report significant cyber incidents within defined timeframes to the Cybersecurity and Infrastructure Security Agency.
4. **US Cyber Command**
   Defense-related entities face additional reporting obligations with their own specific deadlines and formats.

> AI deadline tracking ensures organizations never miss a regulatory notification window even when managing multiple frameworks simultaneously.

Synthesizing Incident Data into Reports

During an incident, data pours in from multiple sources — logs, alerts, forensic findings, and team updates. AI synthesizes all of this into structured, comprehensive reports that would take humans hours to compile manually.

→ Holistic Big-Picture Summary

AI pulls together all incident details into a unified, coherent narrative that captures the full scope of the event.

→ Evidence & Timeline Integration

Synthesizes evidence, timelines, and findings into structured reports — both initial notifications and detailed follow-up documentation.

→ Human Augmentation

Humans remain involved throughout — AI augments, not replaces, the reporting process. Final review and approval stays with the team.

What AI Synthesizes

- Raw log data and alert feeds
- Forensic investigation findings
- Chronological event timelines
- Affected systems and scope
- Remediation actions taken
- Regulatory notification content

Appropriate Communication

Not all communications during an incident are the same. AI helps ensure the correct tone, format, and content for every audience, from internal leadership to public notifications.

1

Internal Management

Technical briefings and status updates for leadership require precision, clarity, and appropriate escalation language aligned with internal policies.

2

Legal & Compliance

Communications with legal counsel must be carefully worded to preserve privilege and accurately represent the organization's response posture.

3

Public Relations

PR communications require a measured, reassuring tone that is transparent without creating unnecessary alarm or legal exposure.

4

Public Notifications

Regulatory and public breach notifications must meet specific legal requirements for content, timing, and format — AI ensures nothing is omitted.

AI also provides **checklists and status updates** to track what communications have been sent, to whom, and when thus creating a complete audit trail.

AI as Guardrails During Stressful Situations

The Human Factor

Incidents are inherently high-stress situations. Fatigue, fear, and pressure can all degrade the quality of human decision-making and communication sometimes with serious consequences.

- Emotional responses can affect tone
- Cognitive overload leads to missed steps
- Time pressure increases error rates
- Administrative burden distracts from response

How AI Helps

Maintains Logical Tone

AI helps maintain logical, appropriate tone and content in all outputs — even when the team is under extreme pressure.

Reduces Compliance Risk

Reduces the risk of inappropriate or non-compliant communications that could create legal or reputational liability.

Keeps Teams Focused

Allows the team to stay focused on the actual incident response without being overwhelmed by administrative obligations.

Key Takeaways

AI tools are a powerful force multiplier in incident management, handling complexity so that human teams can focus on what matters most: effective response and recovery.

Complex Compliance Landscape

Incident management involves multi-framework compliance obligations that no single person can manage manually across GDPR, SEC, CISA, and more.

Deadline Tracking

AI tools fill the gap by tracking regulatory deadlines and managing reporting requirements — ensuring nothing slips through the cracks.

Faster, Accurate Reports

Synthesization helps create accurate, comprehensive incident reports faster by pulling together evidence, timelines, and findings automatically.

Audience-Appropriate Communication

Communication assistance ensures the appropriate tone and content for each audience — internal, legal, PR, and public notifications.

Human Oversight Remains Central

AI augments human decision-making — it does not replace human oversight. The team remains in control; AI keeps them on track.

The goal of AI in incident management is not automation for its own sake — it is to ensure that under pressure, organizations remain compliant, communicative, and in control.